



126
69
25561
17/2/1996

Admissible under registration
rule 21 and also under section
5 of the W.B. Act, 1956
Duly Stampd in accordance with the Indian
Stamp Act 1899 the West Bengal
Stamp Amendment Act
Schedule I A No. 22
Fee Paid

Certified that on the basis of guidelines
and Rule 3 (1) of W.B. Stamp (Preven-
tion of under valuation of Instruments)
Rule 1994 the market value of the
property of this instrument has been
found to be Rs. 17,000/- and
the party/agent of the party has
deposited the said stamp duty of
Rs. 401/- through Bank of India
Treasury chit and the instrument is
now duly stampd.

Sub-Registrar, Jalpaiguri

1419.00
7.00
2.40
1428.40

A 1419.00
E 7.00
N 2.40
1428.40

A. K. Das
Sub-Registrar, Jalpaiguri
24/11/96

স্বাক্ষরিত হইতেছে যে :-
কোনো একজন ব্যক্তি :-
কোনো একজন ব্যক্তি :-
কোনো একজন ব্যক্তি :-
কোনো একজন ব্যক্তি :-
কোনো একজন ব্যক্তি :-

— অসীম শ্রী ১২৭৭

ସଞ୍ଚିତ ସାମଗ୍ରୀ ୨. ୩୭ ପୃଷ୍ଠା ।

ସାମାଜିକ ଚାଲିଥିବା ବକ୍ତା ସଂଗ୍ରହ କରାଯାଇ -/ ଉପରେ ଉଲ୍ଲେଖ
କରି ଦିଆଯାଇ ଏହାକୁ ପଢ଼ାଯାଇ ପାରେ ।

ସଞ୍ଚିତ ସାମଗ୍ରୀ ପଢ଼ାଯାଏ -

ସଞ୍ଚିତ ସାମଗ୍ରୀ ପଢ଼ାଯାଏ ଏବଂ ସଞ୍ଚିତ ସାମଗ୍ରୀ ପଢ଼ାଯାଏ

ସଞ୍ଚିତ ସାମଗ୍ରୀ ପଢ଼ାଯାଏ ଏବଂ ସଞ୍ଚିତ ସାମଗ୍ରୀ ପଢ଼ାଯାଏ
ସଞ୍ଚିତ ସାମଗ୍ରୀ ପଢ଼ାଯାଏ ଏବଂ ସଞ୍ଚିତ ସାମଗ୍ରୀ ପଢ଼ାଯାଏ

ସଞ୍ଚିତ ସାମଗ୍ରୀ ୨ ଓ ୩୭ ପୃଷ୍ଠା

ସଞ୍ଚିତ ।

- ସଞ୍ଚିତ ସାମଗ୍ରୀ ପଢ଼ାଯାଏ

1) Swapna Dutta.
Choradhara

2) Madhulata Chandra
Prasanna

ORIGINAL

MOUZA JANGAL KHAS
J.L. NO - 395 (SHEET NO 10)
P.S. - JHARGRAM
DIST. - MIDNAPORE
SCALE 64" = 1 MILE

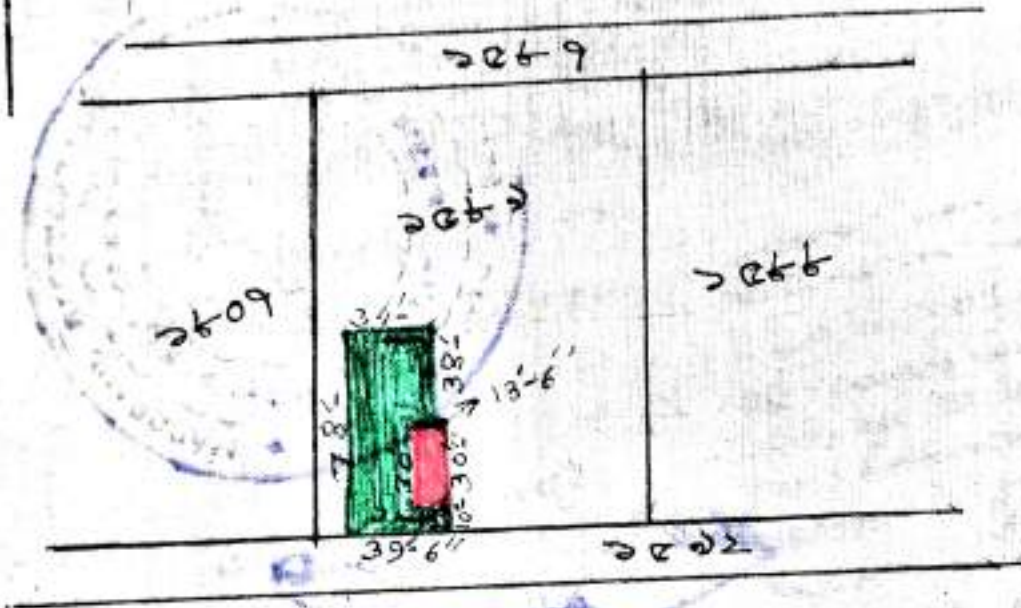

DRAWN BY

BIMOH MAHATA

Amin

महोदय मन्त्री प्रमुख

REFERENCES :

LAND UNDER DEED
GROUND FLOOR HOUSE AREA
427.5 SFT. ■

LAND AREA - 2382 S.F.T. ■

PLOT NO - 1589

TOTAL PLOT AREA - 6.45 D.E.C.

PURCHASER - ASIMA BANERJEE